

FRONT ELEVATION SCALE 1:100
SIDE ELEVATION SCALE 1:100

COLUMN SCHEDULE	
COLUMN SIZE	C1
SECTION	100
LINKS	8 mm @ 9" @ 45° SUPPORT & 4 mm @ 9" @ 45° AT JOINT

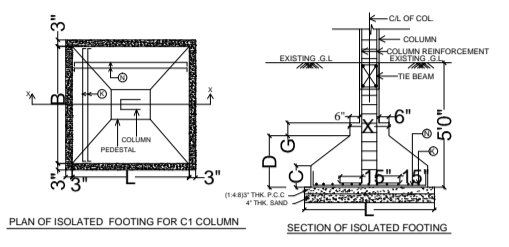

COLUMN & FOUNDATION DETAILS

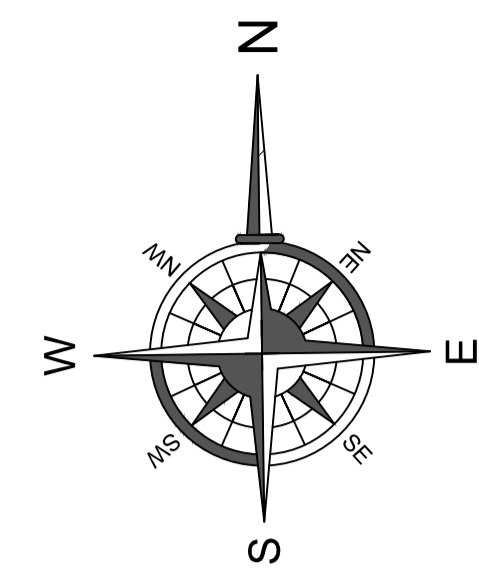

DETAILS OF PLOT AREA & SET BACKS :-
Plot Area :- 1 Acre , 22 Decimal = 53143.2 Sq ft
BUILT UP AREA:-
10780.00 Sq ft for Ground Floor (PROPOSED)
10780.00 Sq ft for First Floor (PROPOSED)
9777.14 Sq ft for 2Nd Floor (PROPOSED)
9777.14 Sq ft for 3Rd Floor (PROPOSED)
Total = 41114.28 Sq ft
COVERAGE AREA:- 10780.00 x100 = 20.28%
53143.20
FAR :- $\frac{41114.28}{53143.20} = 0.77$

FRONT SET BACKS :- 74'- 0"
REAR SET BACKS :- 42'- 0"
LEFT SIDE SET BACKS :- 10'- 0"
RIGHT SIDE SET BACKS :- 20'- 0" MAX.

- R.C.C.(1:2:4) IN COLUMN FOUNDATION WITH R.C.C. TIE BEAM
- SUPER STRUCTURE 1ST CLASS BRICK WORK IN C.M (1:6)
- R.C.C (1:2:4) IN LINTEL CHAJJA, ROOF SLAB, STAIRCASE COLUMN E.T.C. AS PER DESIGN ENGINEER.
- SAL WOOD CHAUKHAT IN DOORS & ALUMINIUM FRAME IN WINDOWS.
- 12 MM CEMENT PLASTER IN C.M.(1:4) INSIDE & OUTSIDE WALL SURFACE.
- 6MM CEMENT PLASTER IN C.M.(1:4) IN CEILING.
- DOOR SHUTTER- COMMERCIAL PLY FLUSH DOOR SHUTTER.
- WINDOW SHUTTER ALUMINIUM GLAZED SLIDING PANNEL.
- CERAMICS TILES FLOORING IN ALL ROOMS .
- SNOWCEM FINISHING IN ALL ROOMS & OUT SIDE WALL.

PROPOSED BUILDING PLAN OF
[MADHUSUDAN MAHTO TEACHER TRAINING COLLAGE]
[FOR MADHUSUDAN TRUST]
PLOT NO - ,385,387,388,389
KHATA - NO 114 , 146
VILL - LAUDHIA , PO ,PS ,CHAKRADHARPUR , DIS WEST SINGHBHUM , JHARKHAND , PIN , 833102.

CKP,NAGAR PARISAD - REG - NO - 0008/2017
OFFICE ADDRESS
NEW BUS STAND , SHOP NO - 06 , BHARAT BHAWAN , NEAR BIJLI OFFICE , CKP
MOB - NO -9570091049 , 9097614786
Email:sazengineeringckp@gmail.com
Web:saz-engineering.webs.com

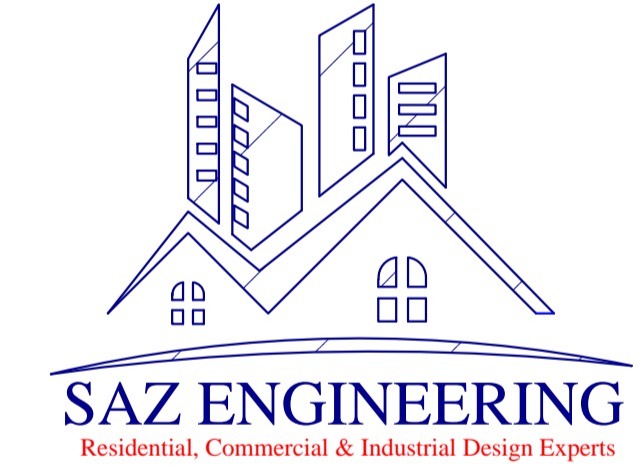

GROUND FLOOR PLAN

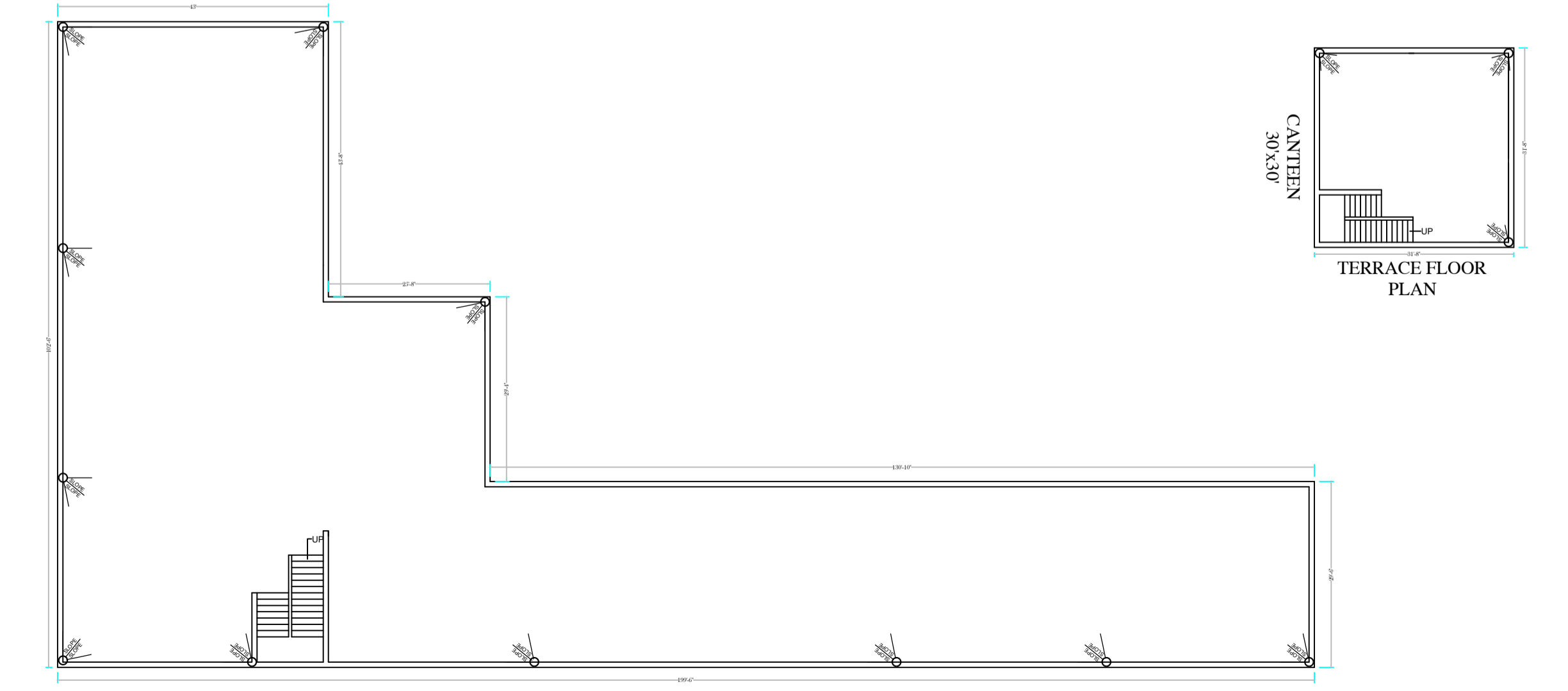

TERRACE FLOOR PLAN

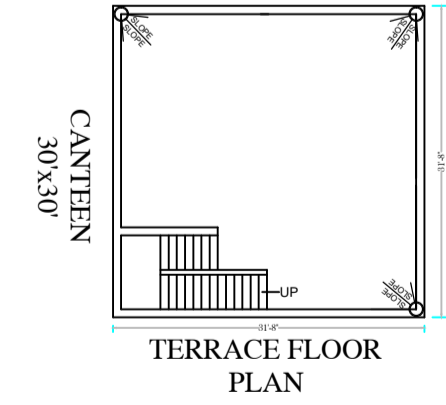

CANTEEN 30'X30'

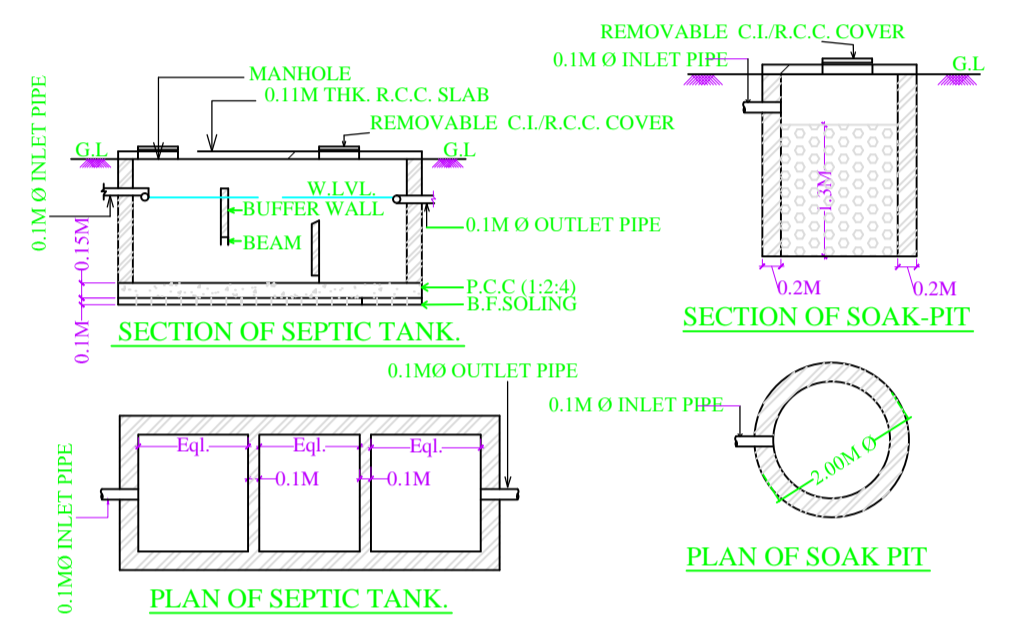

SECTION OF SEPTIC TANK

SECTION OF SOAK-PIT

PLAN OF SEPTIC TANK

PLAN OF SOAK PIT

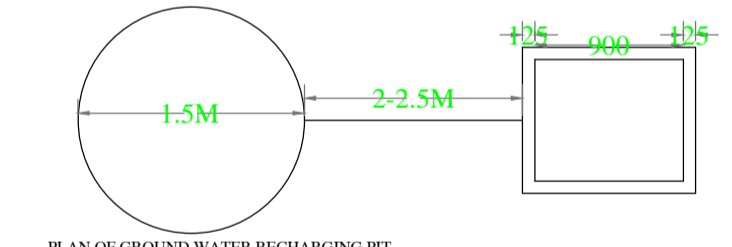

PLAN OF GROUND WATER RECHARGING PIT WITH SILT TANK

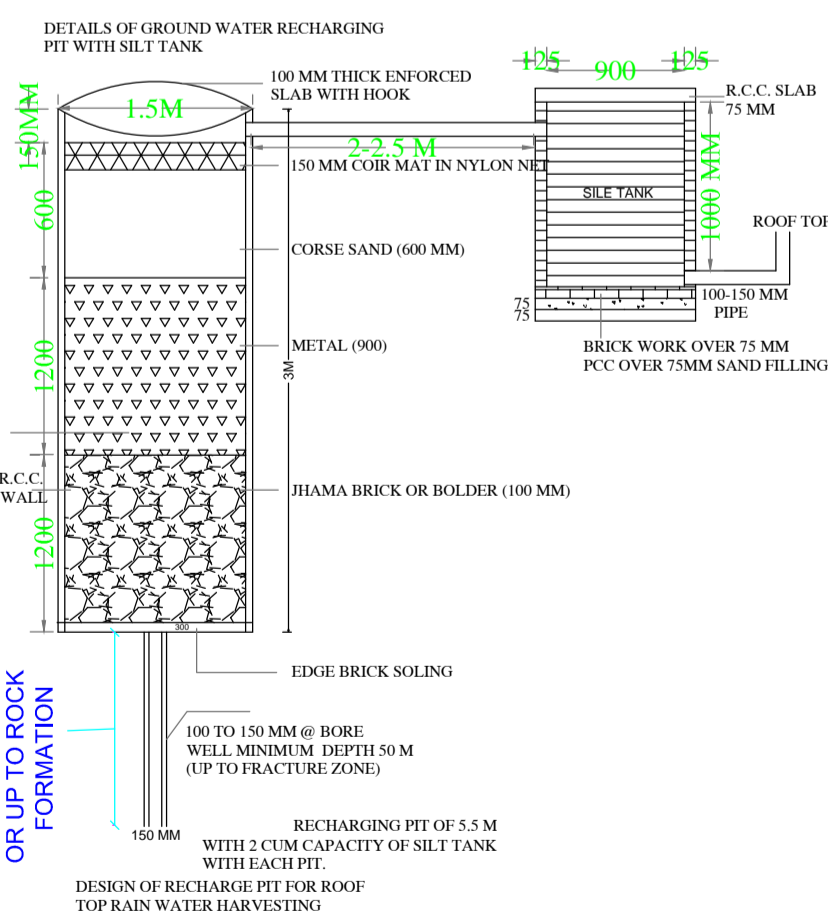

DETAILS OF GROUND WATER RECHARGING PIT WITH SILT TANK

DESIGN OF RECHARGE PIT FOR ROOF TOP RAIN WATER HARVESTING

पौर हेमन्तम
मुखिया
ग्राम संवायत पदमपुर
प्रखण्ड चक्रधरपुर, प० सिंहभूम

SIGNATURE OF APPROVAL AUTHORITY	SIGNATURE OF ENGINEER	SIGNATURE OF OWNER
कनौज अमियं ना ग्रामीण कार्य विभाग कार्य प्रशाखा, चक्रधरपुर	MO. YUSUF ALI CIVIL ENGINEER CHAKRADHARPUR NAGAR PARISAD LICENCE No. CH-09/1000002017	Shyam Lal Mahli PRESIDENT/SECRETARY Madhusudan Mahto Teacher Training College At-Laudhia, P.O - Chakradharpur Dist-West Singhbhum, Jharkhand-833102